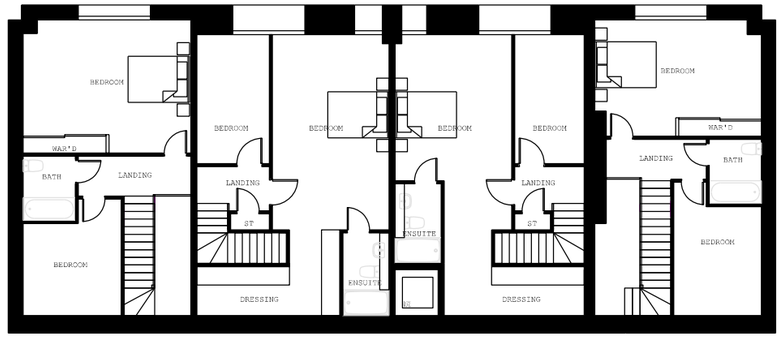

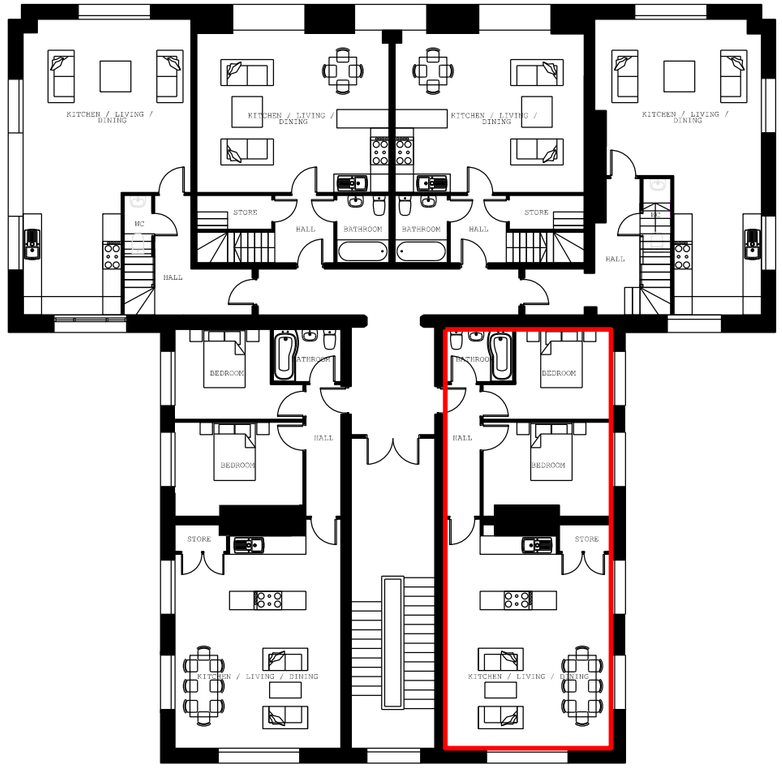

FITZARCHITECTS
6 Pier Point, Marine Walk, Sunderland, SR6 0PP
+44 (0)191 563 7025
www.fitzarchitects.co.uk

north:

revision:

RIBA Chartered Practice

project: St cuthberts, mowbray road
drawing: legal demise plan - apartment 13
stage: legal

project no: 1410
date: Mar 2019
drawing no: AL (00) 0013
scale: 1:200 @ A3

Copyright of Fitz Architects Limited
Do not scale from drawing
50mm